

Tony Evans, P.E.
District Construction Engineer



Little Rock Engineers Club

May 21, 2018



Projects in Central AR



Hot Spring County

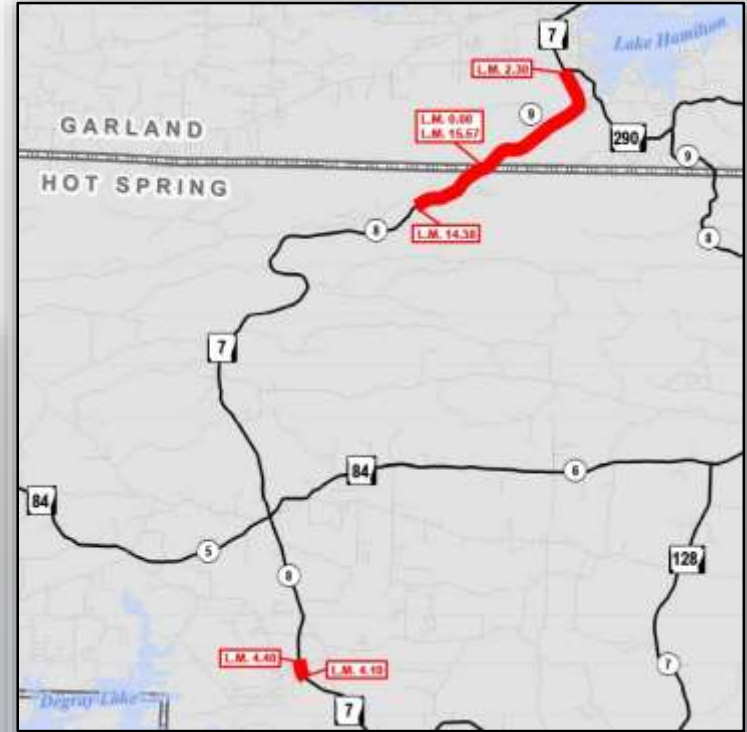
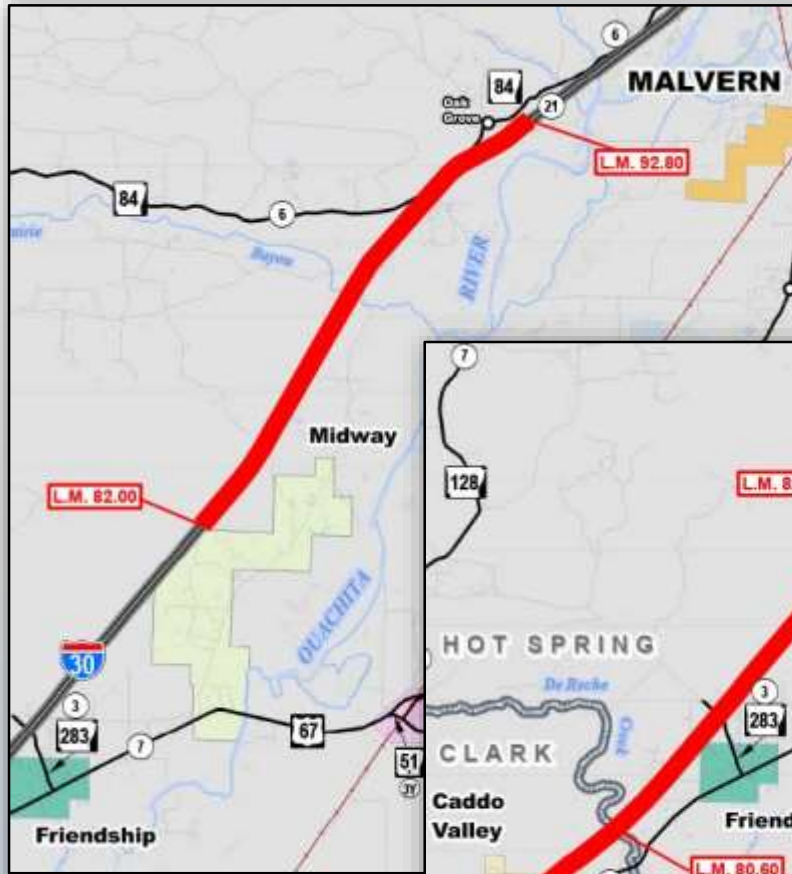

Garland County

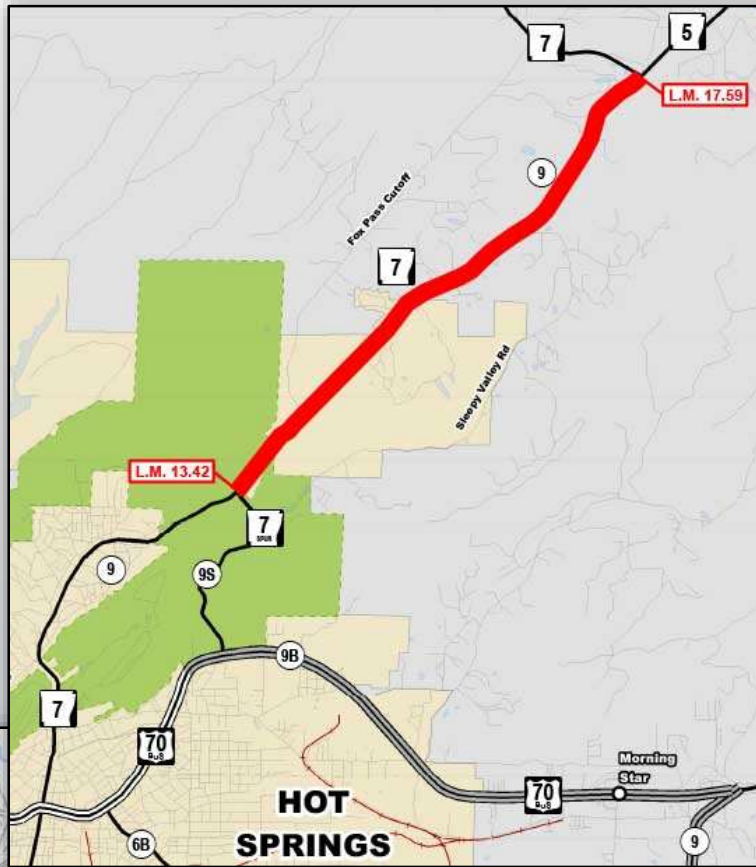

Garland County

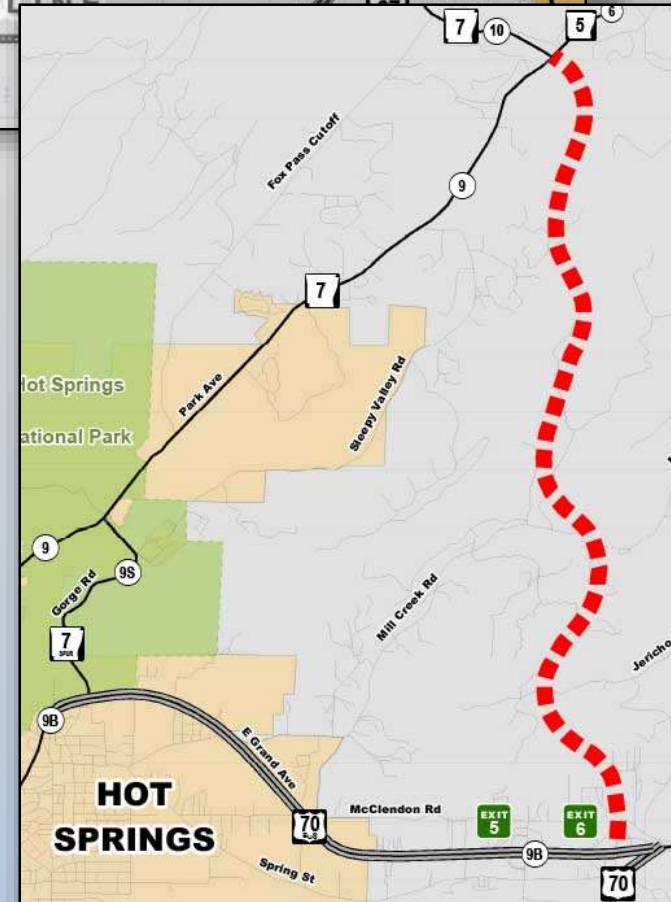

Saline County

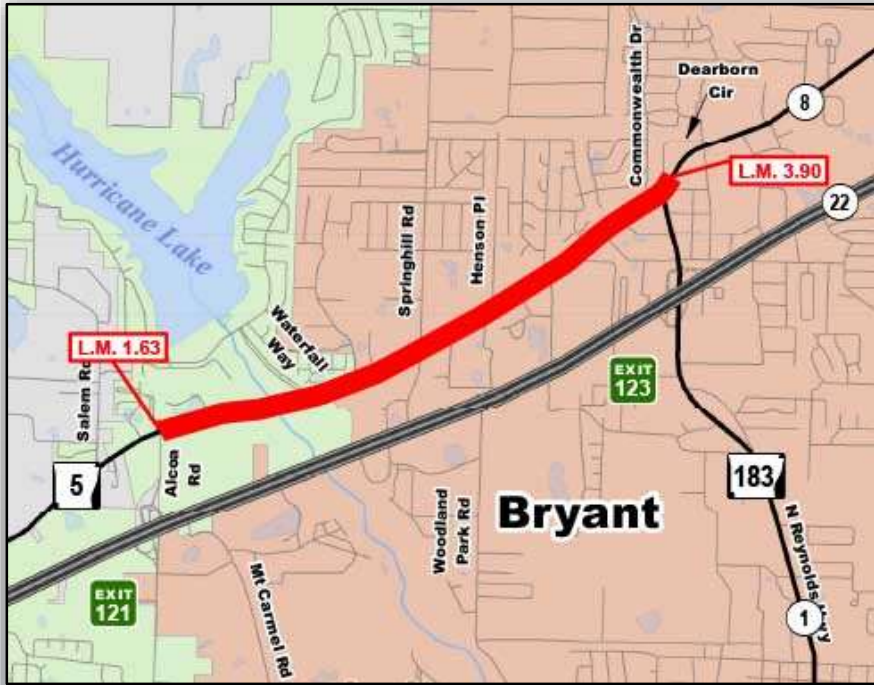

Pulaski County

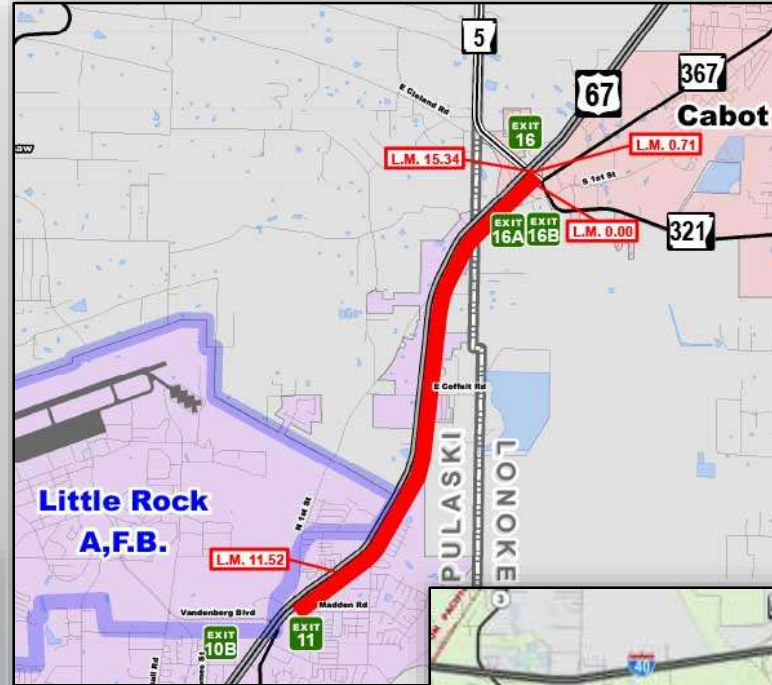

Pulaski County



Pulaski County

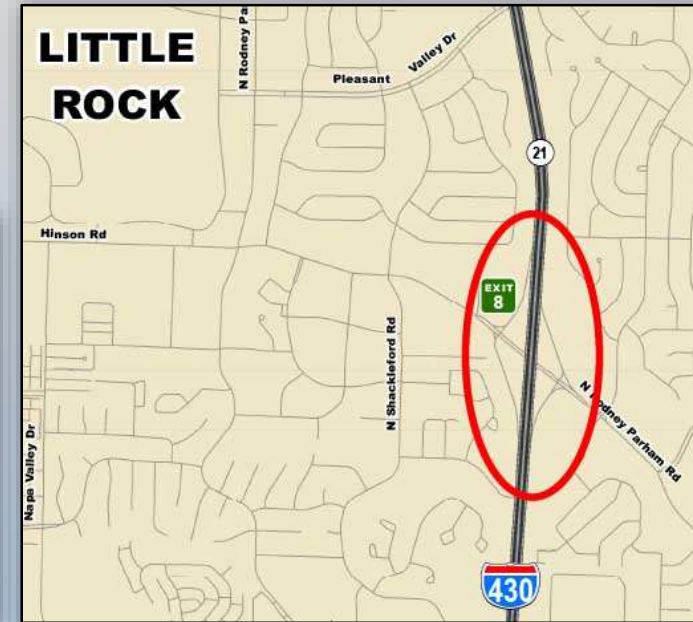

Lonoke County

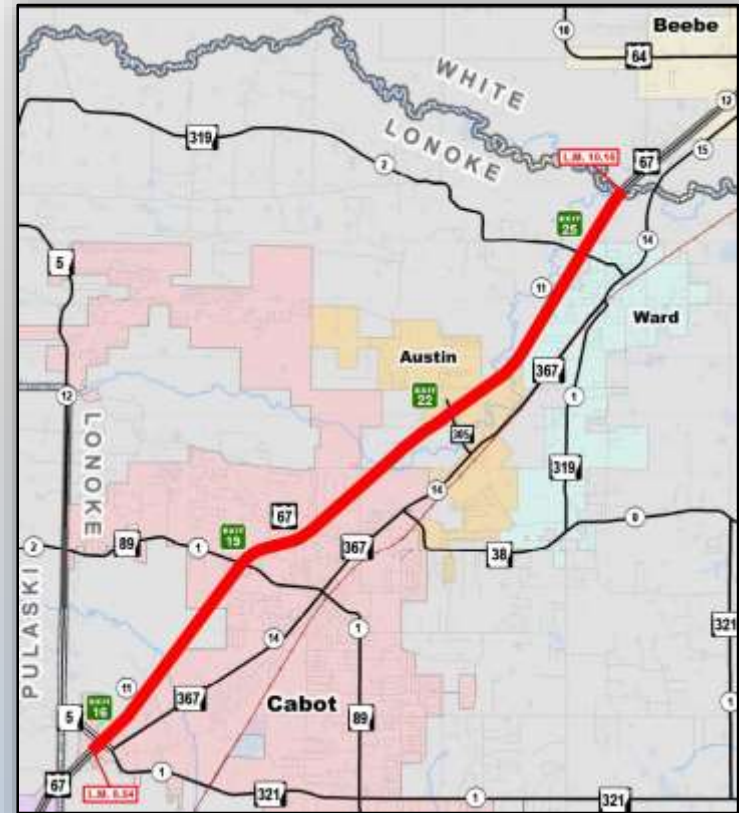

Prairie County

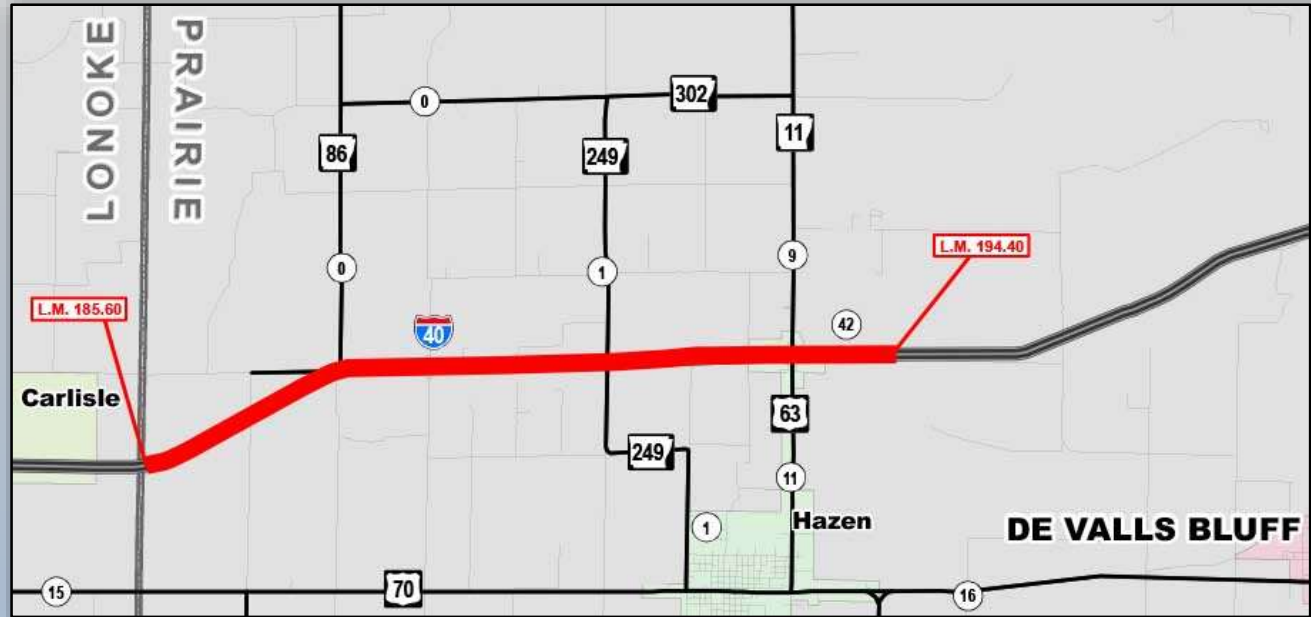



Highway Traffic & Condition



All State Highways – Including Interstates

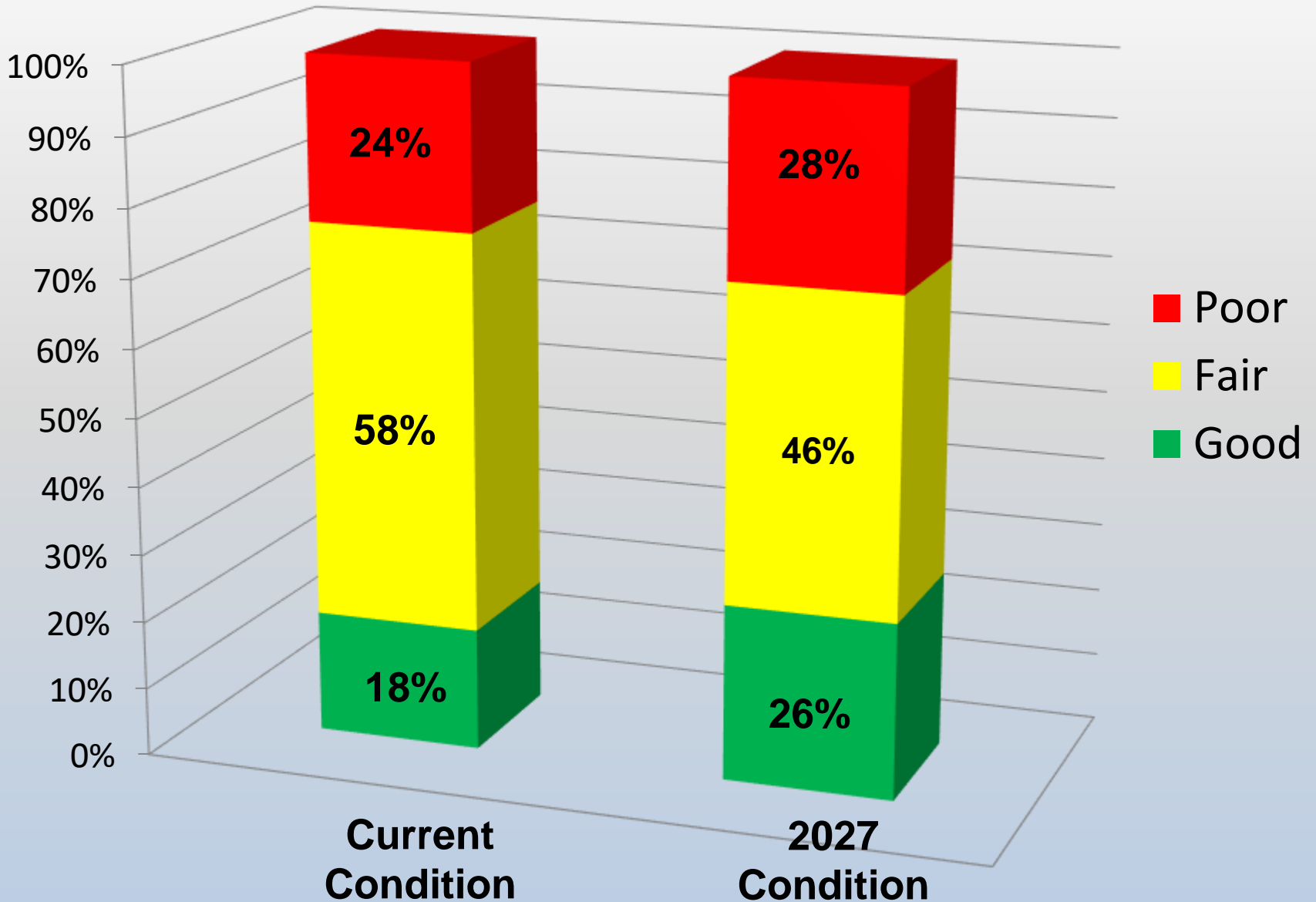

Pay a **Little** Now



Overlay
\$100,000
per lane mile

Pay a **Whole Lot** Later



Reconstruction
\$1,500,000
per lane mile



Federal Funding



Challenges

➤ **12th** largest system in the country

➤ **42nd** in highway revenue per mile.

➤ **\$9.3 billion** in needs

➤ **\$4.5 billion** in available revenue



Federal vs. State Funding

1993

Hwy. Funding Breakdown



2016

Hwy. Funding Breakdown

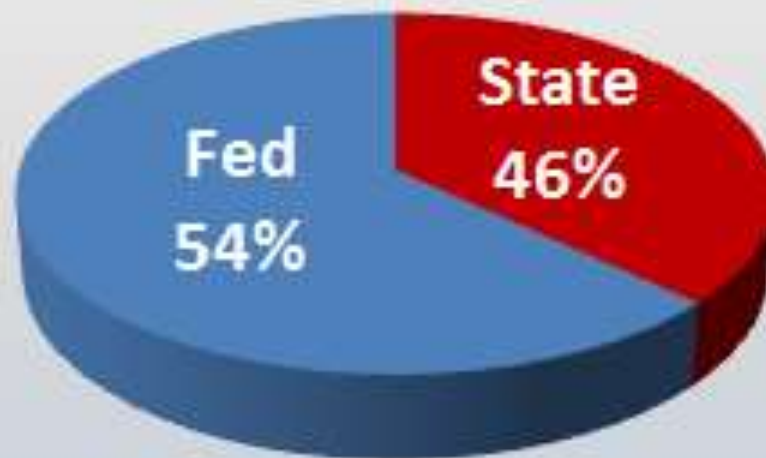

President Trump's Infrastructure Plan

- **Infrastructure Incentives Initiative – \$100 Billion or 50%**
- Transformative Projects Program – \$20 Billion or 10%
- Rural Infrastructure Program – \$50 Billion or 25%
- Federal Credit Programs – \$14.1 Billion or 7.05%
- Federal Capital Financing Fund – \$10 Billion or 5%
- Public Lands Infrastructure Fund
- Disposition of Federal Real Property
- Private Activity Bonds



President Trump's Infrastructure Plan

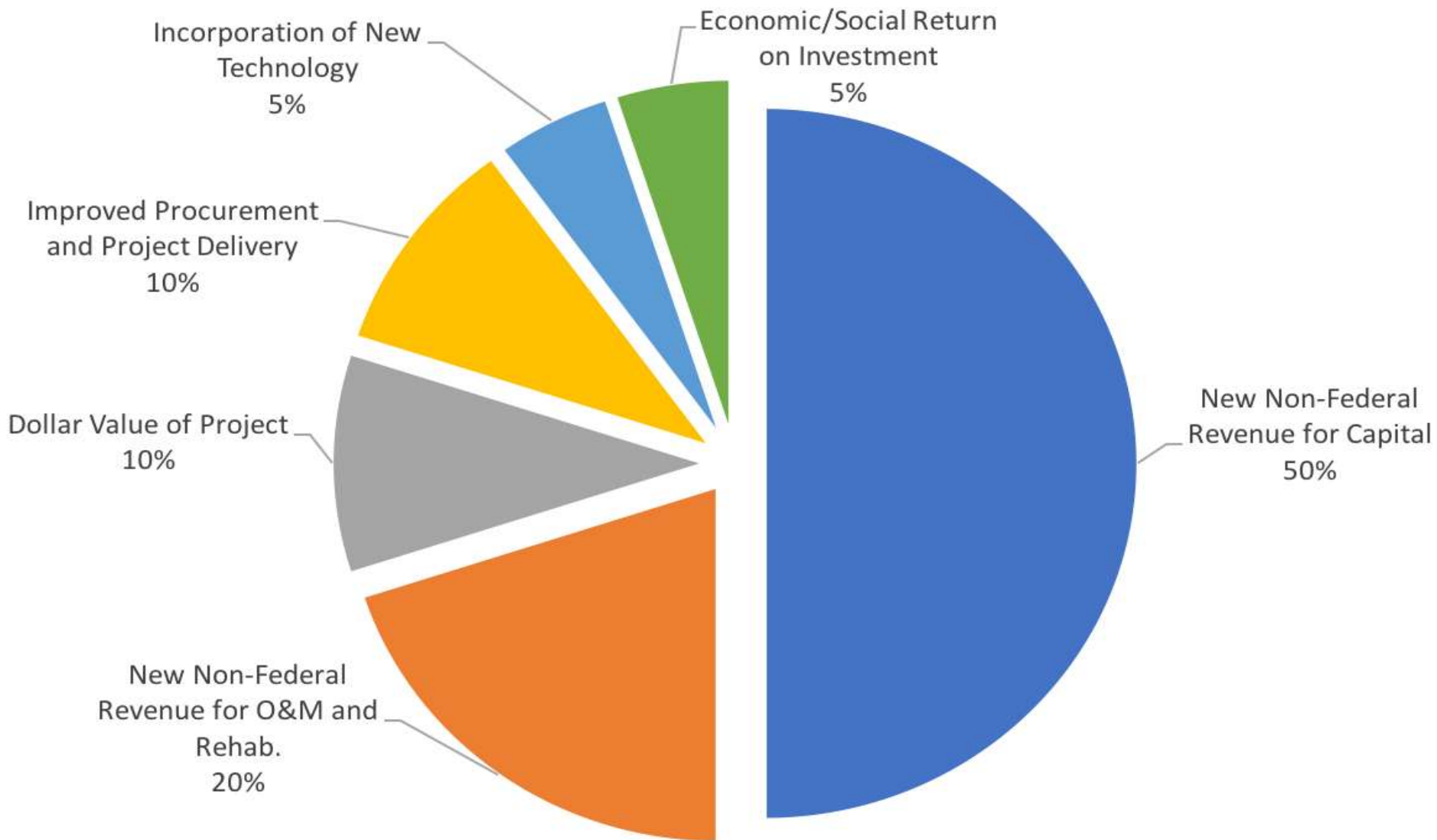

Weighting Of Evaluation Criteria
For \$100 Billion Infrastructure Initiatives Incentive

President Trump's Infrastructure Plan

- Infrastructure Incentives Initiative – \$100 Billion or 50%
- **Transformative Projects Program – \$20 Billion or 10%**
- **Rural Infrastructure Program – \$50 Billion or 25%**
- **Federal Credit Programs – \$14.1 Billion or 7.05%**
- **Federal Capital Financing Fund – \$10 Billion or 5%**
- **Public Lands Infrastructure Fund**
- **Disposition of Federal Real Property**
- **Private Activity Bonds**



CITIZENS OPINION SURVEY ON HIGHWAYS IN ARKANSAS

MAIL OR EMAIL RESPONSES TO:
AR DOT
Public Information
P.O. Box 2261
Little Rock, AR 72203
info@ardot.ar.gov

Are you satisfied with the condition of the existing state highway system?

Yes No

What highways in your area need improvements, and what type of improvements do they need?

Priority 1: _____
Priority 2: _____
Priority 3: _____
Priority 4: _____

If you want better highway conditions, the Arkansas State Highway and Transportation Department will need additional funds. Would you support a new highway program that would generate additional revenue?

Yes No

Which of the following sources do you recommend be utilized in obtaining additional funds (check all that apply):

- Increase in gas tax
- Increase in diesel tax
- Increase in sales tax (dedicated to highways)
- Increase in registration fees
- Add sales tax on wholesale price of motor fuels
- Transfer existing sales and use tax on motor vehicles and related parts and service (currently collected but not paid to highways)
- Other: _____

Would you be willing to sign a petition to put a highway revenue proposal on the 2018 general election ballot?

Yes No

How did you hear about this survey?

- Presentation
- Social Media
- Other: _____
- TV/Radio/Print
- Family or Friend
- Website/Search Engine

Optional:

Name: _____
Address: _____
City, State, Zip: _____

Online Form Available Here:

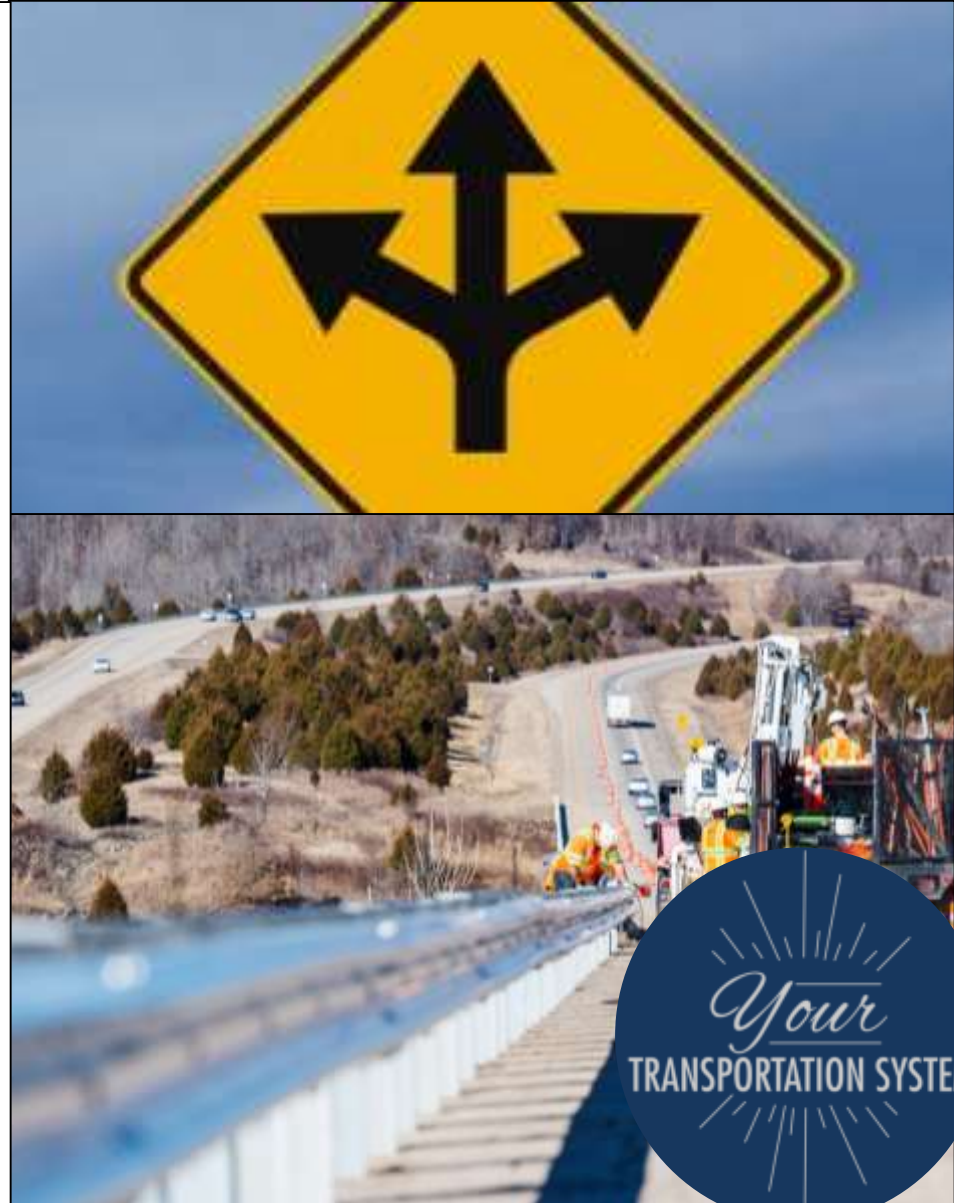

Survey Results

Are you satisfied with the condition of the existing highway system?

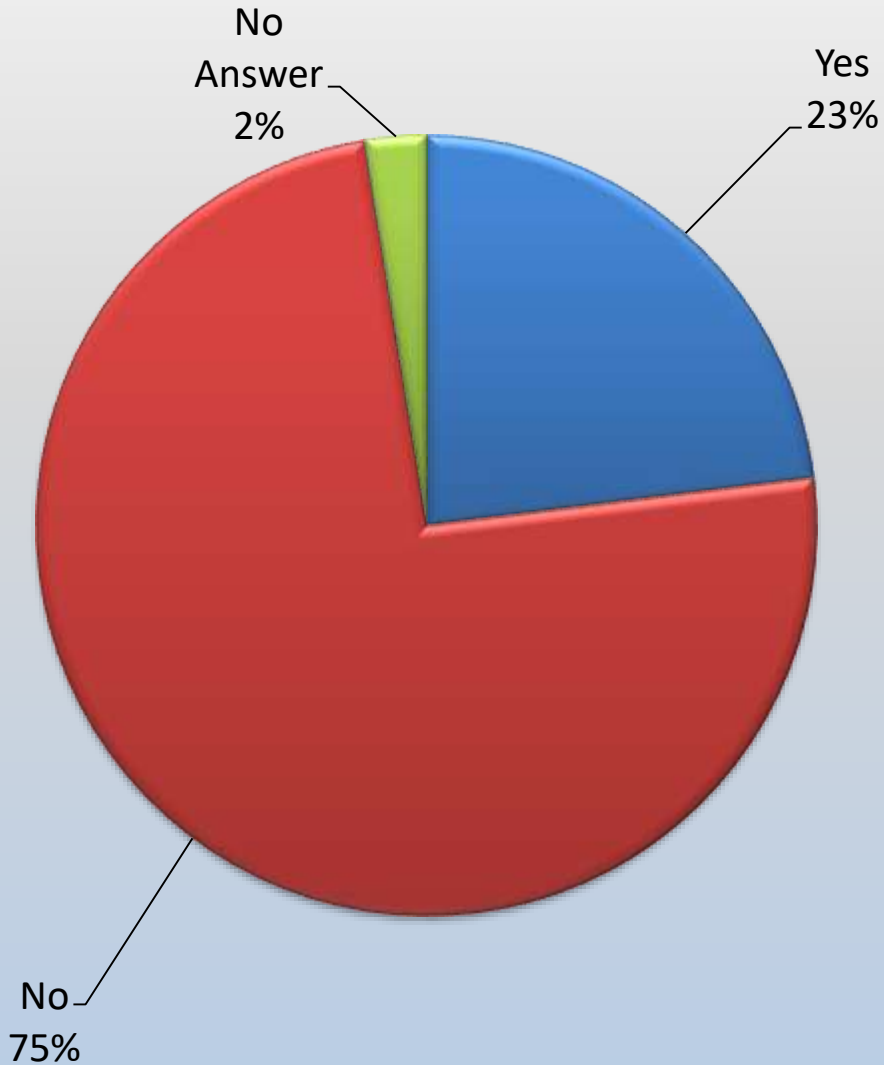

Would you support a new highway program that would generate additional revenue?

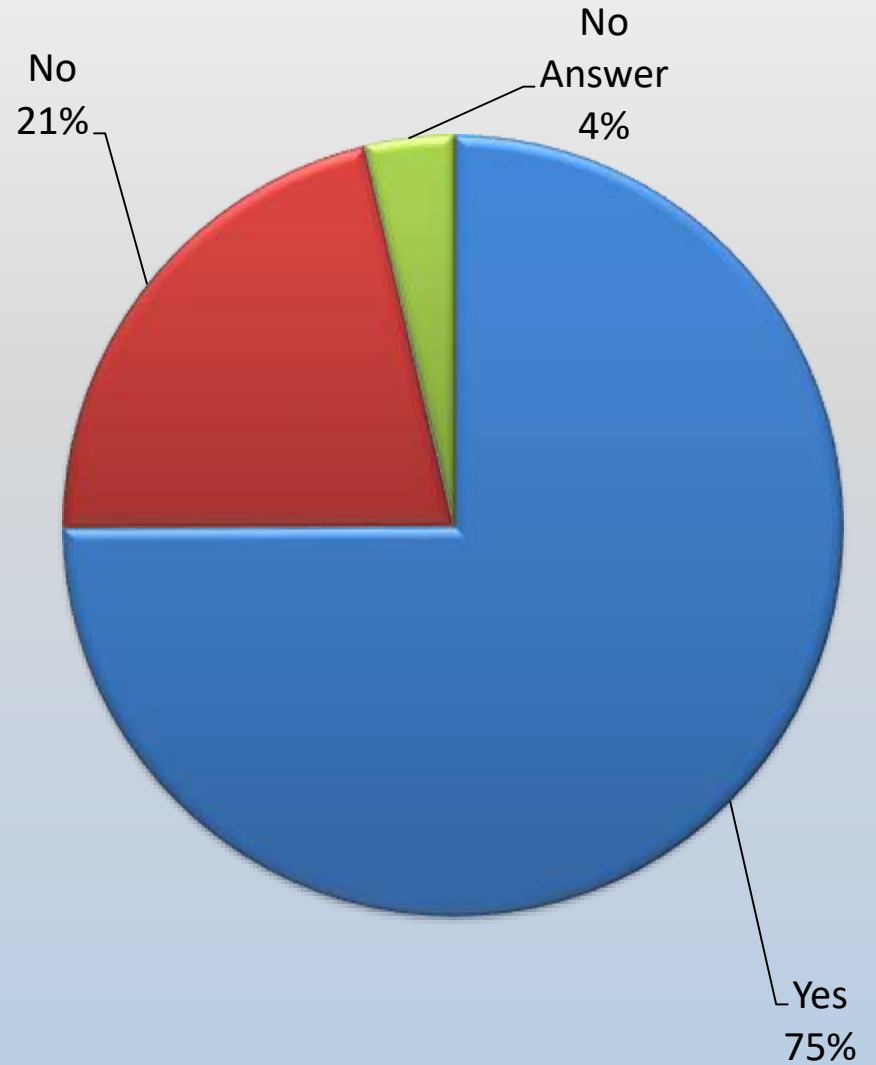

Survey Results

Which of the following sources do you recommend be utilized in obtaining additional funds?

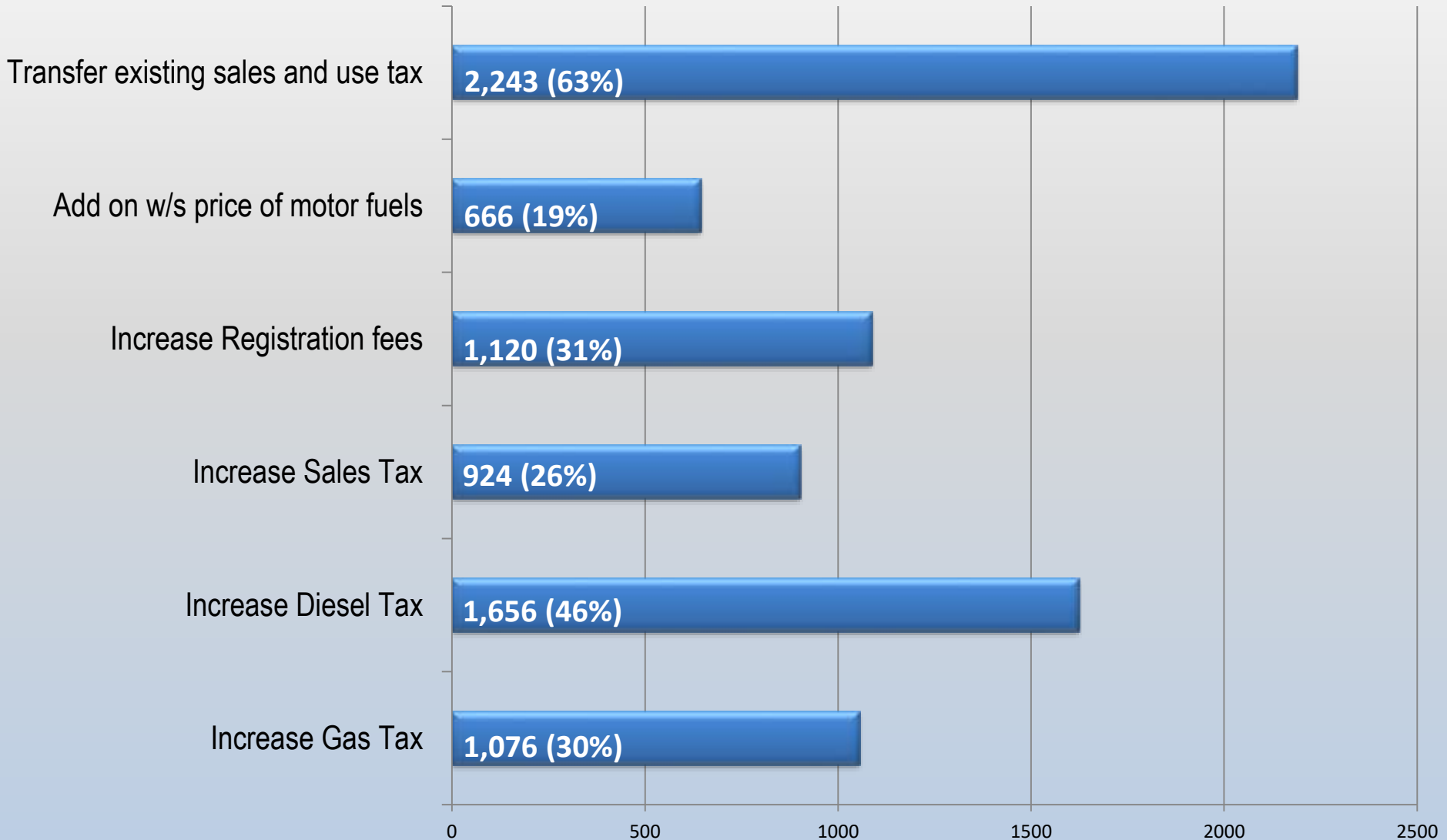

- ARDOT.gov
- ConnectingArkansasProgram.com
- Vimeo.com/myARDOT
- IDriveArkansas.com
- Twitter.com @myARDOT



@myARDOT

